

BOUNDARY LINE ADJUSTMENT/SEGREGATION
NORTH 1/2 OF NORTHEAST 1/4 S.34 T.21N.R.14E. W.M.
AND A PORTION OF THE SE 1/4 OF NE 1/4 S.34, T.21N.R.14E., W.M.

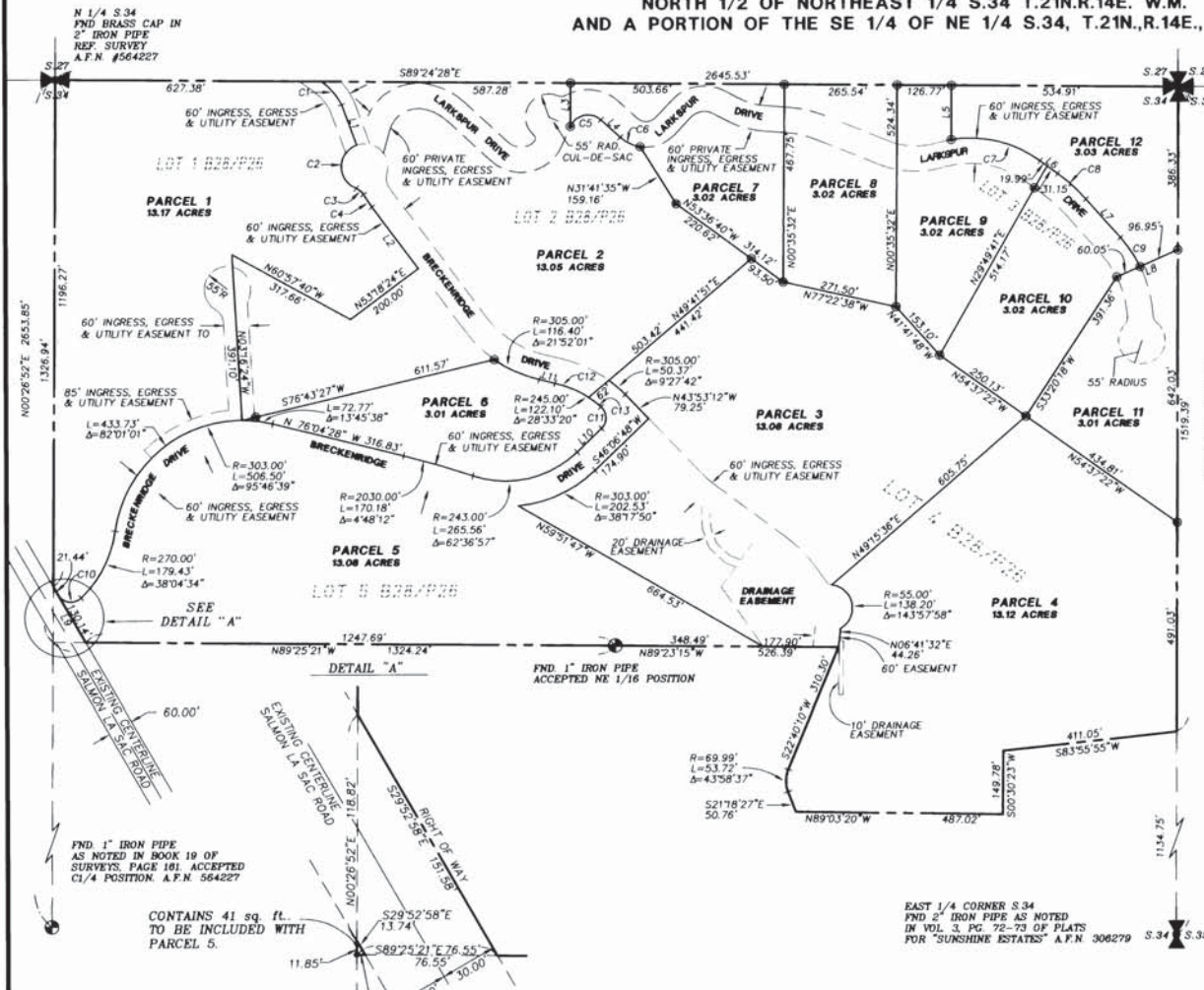

NORTHEAST CORNER
S.34 FND ALUM
MONUMENT L.S.#
5367 REFERENCE
BK 25 OF SURVEYS,
PG. 47, A.F.N.
#200011020016

EXISTING LEGAL DESCRIPTIONS:

- LOT 1 OF THAT CERTAIN SURVEY AS RECORDED SEPT. 13, 2002 IN BOOK 28 OF SURVEYS, PAGE 26, UNDER A.F.N. 200209130026, RECORDS OF KITTITAS COUNTY, WASHINGTON...
LOT 2 OF THAT CERTAIN SURVEY AS RECORDED SEPT. 13, 2002 IN BOOK 28 OF SURVEYS, PAGE 26, UNDER A.F.N. 200209130026, RECORDS OF KITTITAS COUNTY, WASHINGTON...
LOT 3 OF THAT CERTAIN SURVEY AS RECORDED SEPT. 13, 2002 IN BOOK 28 OF SURVEYS, PAGE 26, UNDER A.F.N. 200209130026, RECORDS OF KITTITAS COUNTY, WASHINGTON...
LOT 4 OF THAT CERTAIN SURVEY AS RECORDED SEPT. 13, 2002 IN BOOK 28 OF SURVEYS, PAGE 26, UNDER A.F.N. 200209130026, RECORDS OF KITTITAS COUNTY, WASHINGTON...
LOT 5 OF THAT CERTAIN SURVEY AS RECORDED SEPT. 13, 2002 IN BOOK 28 OF SURVEYS, PAGE 26, UNDER A.F.N. 200209130026, RECORDS OF KITTITAS COUNTY, WASHINGTON...

Table with 3 columns: CURVE, DELTA, RADIUS, LENGTH. Lists curves C1 through C13 with their respective measurements.

Table with 3 columns: LINE, BEARING, DISTANCE. Lists lines L1 through L11 with their respective bearings and distances.

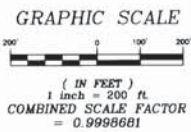

- SURVEY NOTES:
1. THE PURPOSE OF THIS SURVEY IS TO MAKE ADJUSTMENTS TO THE INTERIOR LOT LINES OF LOTS 1, 2, 3, 4 AND 5 AND TO CREATE LOTS 6 THROUGH 11 IN ACCORDANCE WITH KITTITAS COUNTY SUBDIVISION ORDINANCE CHAPTER 16.04.020. THIS SURVEY SUPERSEDES THE BOUNDARY LINE ADJUSTMENT SURVEY FILED IN BOOK 28 OF SURVEYS AT PAGE #26, A.F.N. 200209130026.
2. BEARINGS ARE BASED ON NAD 83 WASHINGTON SOUTH ZONE COORDINATE SYSTEM. OBSERVATIONS WERE MADE USING REAL TIME KINEMATIC METHODS.
3. FIELD WORK WAS PERFORMED IN JULY AND AUGUST 2001, THE LOT CORNERS WERE SET IN AUGUST 2004 USING A TRIMBLE 5700 RECEIVER AND NIKON DTM 520 THREE SECOND TOTAL STATION IN ACCORDANCE WITH W.A.C. 332-130.
4. ALL EASEMENTS OF RECORD AND ENCUMBRANCES ARE NOT SHOWN ON THIS SURVEY.

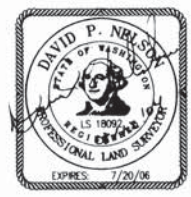

- LEGEND
- FND MONUMENT AS NOTED
- SECTION CORNER COMMON TO FOUR SECTIONS.
- QUARTER CORNER COMMON TO TWO SECTIONS
- SET # 4 REBAR WITH PLASTIC CAP LS #18092
- PREVIOUS LOT LINE

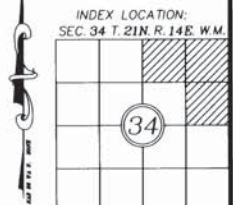

RECORDER'S CERTIFICATE 200408120039
Filed for record this 12 day of August 2004 at 2:56pm in book 30 of surveys at page 115 at the request of DAVID P. NELSON
David P. Nelson, County Auditor

SURVEYOR'S CERTIFICATE
This map correctly represents a survey made by me or under my direction in conformance with the requirements of the Survey Recording Act at the request of BILL, RISS, AND, JEFF, PIKE in... JUNE... 2004.
DAVID P. NELSON
Certificate No. 18092

EASTSIDE CONSULTANTS, INC. ENGINEERS-SURVEYORS
214 PENNSYLVANIA AVE
CLE ELUM, WASHINGTON 98922
PHONE: (509)874-7433
FAX: (509)874-7419

BOUNDARY LINE ADJUSTMENT/SEGREGATION
PREPARED FOR BILL RISS AND JEFF PIKE
NORTH 1/2 OF NORTHEAST 1/4 S.34 T.21N.R.14E. W.M.
& A PORTION OF THE SE 1/4 OF NE 1/4 S.34, T.21N.R.14E., W.M.
KITTITAS WASHINGTON
DWN BY R.J./G.W. DATE 08/04 JOB NO. 01578
CHKD BY D. NELSON SCALE 1'-200' SHEET 1 OF 1